Clatsop Community College Winter 2001

The BANDIT

February 13, 2001

Special points of interest:

- Valentine Bouquets
- Kickshaw Musical Group
- ASBG Staff

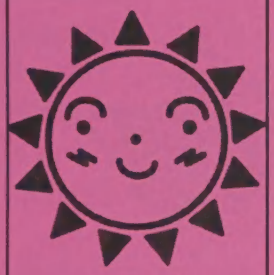

Inside this issue:

Poets Corner, Notices

Performing Arts Center news

Classified Ads

Calendar, Announcements

Valentines Special

A Touch of Humor, Notices

Computer Lab Hours

More News From ASBG:

Happy Valentines Day!
From ASBG

Valentine Balloon Bouquets

Place Orders Now for

Valentine Day Delivery!!!

Order forms available at ASBG office and other convenient locations throughout campus.

Also, don't forget live entertainment with the musical group Kickshaw February 28th, 2001 -main campus in the gym.

Balloon Bouquets range in price from .50 and up...

Send some to your favorite teacher, friend, boss, or sweetheart.

Bouquets will be delivered to your favorite person on Valentines Day.

You pick the spot on campus! Orders being placed now at the

Associated Student Body Government Office

ASBG STAFF:

President: Rebekah Wilcox

Vice President: Allen Blaylock

Secretary: LeAnne Albertson

Publications: Kimberly Bentley

Floating Senator: Carrie Barrett

Senator: John Valet

Social Activities: Holly Phillips

Senator: John Guppy

Student Representatives: Danielle

Please stop in and let us know how we can help you, or if you have any ideas for college events.

If you are interested in becoming part of the ASBG team, stop by for an application.

The Poet's Corner

Joys

A brilliant sunset,
A butterfly,
A quiet evening,
A cloudless sky.

A moonlit night,
A Christmas morn,
A birthday party,
A baby born.

A robin's song,
An apple pie,
A cup of coffee,
A lullaby.

A newborn kitten,
A breaking dawn,
A springtime picnic,
A fresh cut lawn.

A wedding day,
A daffodil,
A snowy peak,
A rolling hill.

Be the joy great or small:
fleeting or without end.
All life's joys are doubled,
when shared with you, my friend.

Given to us by:
http://100-poems.com

By Misty Mischelle Snyder

Submit your poems to the BANDIT in the ASBG office today!

Performing Arts Center

Arts On Stage Presents

Mick Alderman has agreed to show his film **Somewhere Else** at the **PAC at 11am-1pm** as the second film in our film class' revival of the

Rainy Day Film Festival on Tuesday, Feb. 20 and that evening at the Cannon Beach Art Gallery at 7pm.

Admission is free; please bring your lunch and your students and interested community members. A thrilling mystery, performed by local actors, written, directed and produced by CCC's own Mick Alderman, containing wonderful local landscapes and river scenes. Sponsored by the Cannon Beach Arts Association and CCC.

Clatsop Community College presents Sam Shepard's Pulitzer Prize Winning Play

Buried Child

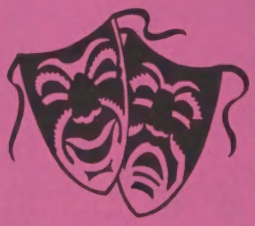

February 8-10, 2001

February 15-18, 2001

Thurs.-Sat.-7:30 p.m.

Sun. (2nd-18th) 2 p.m.

Tickets $8 general

$6 students & seniors

At the CCC Performing Arts Center

16th & Franklin

Astoria

Important Notices:

Don't forget to mark your books in case of loss. If you have lost anything, check with the ASBG office in the cafeteria next to Maxine's and the Bookstore.

Classified Ads

For Rent

Place your rental ad here **Free**

Clatsop Bridges Care Center has Full-time CNA positions available. Starting wage is $8.24 per hour and increases after 520 hours. For more information please call Mary Brown RN at 325-1753.

Volunteer position for the Peace Learning Center is available. hours are either 9 am -12 or 3-6 PM. Days can be adjusted to the student's schedule. Early Childhood Education majors or education majors preferred. Call 325-4041 for more information. Contact Mary Merrill to earn college credit.

How do you get a job without experience?
How do you get experience without a job?
Take Co-op, and solve the riddle!

Here is a law enforcement web site for jobs:

www.LawEnforcementJobs.com

Help Wanted

If you need someone to do yard work or some other chores, advertise here **FREE**.

New Employment Ads as of January 31, 2001:
New job listings:

Sunset Empire Parks & Rec.

After School Recreation Director

No School Day Camps
Spring Break Camp
Summer Day Camps

Tacoma Community College

Anthropology Instructor

City of Beaverton

Senior Transportation Manager

Traffic Signal Maintenance Technician

Support Specialist II - Technical Services

GIS Analyst

Portland Community College

Manager, Print Center

Information available on the Jobs Board in student services.

For Sale

Place your for sale items here **Free**

The United States Department of Agriculture is recruiting for student trainees for students majoring in agriculture or natural resources (i.i., biology, agronomy, soil science), and civil engineering and who have completed at least one full year of college. The position is for the Natural Resources Conservation Service, a division of the U.S. Department of Agriculture.

Salary: approximate pay rates for each possible grade under this announcement are as follows: GS#--$8.37 per hour GS 4-- $9.40 per hour. Student trainees may be promoted up to GS4 grade level as prescribed portions of required college training and work experience are completed. Students who complete the Student Career Experience Program and are converted to a career position, are eligible for career promotion up to the full performance level of GS9. This implies guarantee of promotion. In most cases, relocation is necessary for advancement.

Students selected under this announcement will work full time during the summer of 2001. Minimal part-time employment during subsequent school terms is expected, depending on the needs of the agency.

Location of Position:

In Hawaii, NRCS employs approximately 80 people full and part time throughout the state. Most technical staff are in small USDA field offices, located in each county. Potentially, jobs may be at any NRCS office in Hawaii. Initial duty station assignments will take into consideration the age and residence location of students. Efforts will be made to match students selected to NRCS work needs, employee's educational, agricultural background, and personal situation. BUT the agency believes it is in the best interest of the agency and the potential employee to have a diversity of background and experience prior to graduation. It is a program requirement in Hawaii that students have two work periods in two different areas.

The application is in the Summer Employment bin at Student Services.

A Touch Of Humor:

Computer Terms:

486-The average IQ needed to understand a PC.

State-of-the-art-Any computer you can't afford.

Obsolete-Any computer you own.

Microsecond-The time it takes for your state-of- the-art computer to become obsolete.

G3-Apple's new Macs that make you say "Gee, three times faster than the computer I bought for the same price a microsecond ago.

Syntax Error-Walking into a computer store and saying, "Hi, I want to buy a computer and money is no object."

Hard Drive-The sales technique employed by a computer salesmen, esp. after a syntax error.

Floppy– The state of your wallet after purchasing a computer.

Important Notices:

Don't forget the 4th Annual Fisher Poets Gathering: February 23, 24, and 25, 2001.

Submissions for the Bandit now being accepted

Thoughts for submissions: ideas, drawings, cartoons, articles, news, events, club happenings, editorials, ads, helpful tips etc…

Please submit these to the ASBG office or the suggestion box located outside the ASBG office door. All submissions are subject to approval.

Phi Theta Kappa Scholar Corner

Induction ceremony
for new members
February 15, 2001 at 7:30 p.m.
in the CCC art gallery.
If you are a new member and have
not yet been
inducted, you will need to attend.

LOOK FOR THE NURSING CLUB VALENTINES BAKE SALE AROUND MAIN CAMPUS ON VALENTINES DAY.

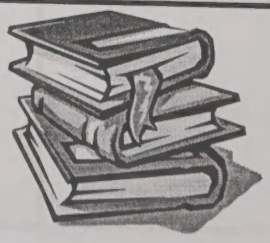

PLUS PROGRAM

What Is The PLUS PROGRAM?

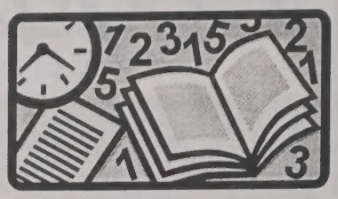

The Plus Program is a nation-wide federally funded TRIO grant program from the U.S. Department of Education.

The Plus Program is dedicated to helping a minimum of 150 students at Clatsop Community College. Eligible students who are committed to their college education will be offered free academic and support services.

Some of the services provided are:

Class Advising, Tutoring (individual, peer, or group), Workshops, Counseling (career, life planning, academic, and personal), College Transfer Assistance,

Social and Cultural Activities and Financial Aid Assistance.

To be eligible for the Plus Program you must meet requirements set by the U.S. Dept. of Education. Qualifying students must meet at least one of the following criteria:

1. Low family income.
2. Neither custodial parent/guardian has completed a four year college degree.
3. Have a documented disability.

If you need to find out more about the Plus Program, contact us by phone at 503-338-2346 or come visit us at Towler Hall Rm. 212. At the present time there are vacancies to be filled.

February 2001

Sun	Mon	Tue	Wed	Thu	Fri	Sat
				1	2	3
4	5	6	7	8	9 Order Valentine Bouquets	10
11	12	13	14 Happy Valentines Day! Bouquets Delivered.	15	16	17
18	19 President's Day- College Closed.	20 SAFARI Club Meeting Art Gallery Main Campus - noon.	21	22	23	24
25	26	27	28 Kickshaw Musical Entertainment in the Gym			

ASBG would like to welcome a new club to Clatsop Community College. S.A.F.A.R.I. stands for Students Artists For A Real Improvement.
So far they are off to a great start creating a mural for the City of Warrenton.
If you are interested in learning more, S.A.F.A.R.I. will meet February 20th, 2001 in the art gallery on main campus.

See the Performing Arts Page of this is issue to pencil in some art events!

ASBG NEWS

2000-2001 Associated Student Body Government

Meet your student body representatives. Stop by our office anytime and let us know what you think. We would like to facilitate your ideas in our college. Be a part of ASBG and let us know if we can help you in anyway or if you have any ideas for college events. There is also a suggestion

Bio: Rebekah Wilcox-President
Major: AAOT
(CRIMINAL JUSTICE)
Transfer to: Western Oregon University

Well, I'm almost outta here, after three years here at Clatsop. I hope to transfer next year. This year I have worked hard for everyone. I work in student government as president and almost everything else because of prior lack of workers. Now we have a full office and a wonderful staff. Come check us out, we are next to Maxine's.

Bio: John Valet

My name is John Valet. This is my second year at Clatsop and my first term in the student government. I'm a science major seeking a transfer degree. My duties in ASBG are student advocate/ Clubs & Sports. I look forward to hearing your ideas and will direct them to the appropriate people. Thanks and have a great year!

Vice President: Allan Blaylock.
Secretary: LeAnne Albertson
Social Activities: Holly Phillips
Work Study: Danielle

If you are interested in becoming part of ASBG contact the office for an application. Representative positions still available at this time.

Bio: John Guppy

Hi, my name is John Guppy. I am a senator this year in the ASBG. My area of responsibility is community relations, and this is my first year attending Clatsop Community College. I intend to earn an Associate Degree and then transfer to Multnomah Bible College.

Bio: Carrie Barrett

My name is Carrie Barrett and I am in charge of Student Activities. This is my first year at Clatsop Community College and my first semester as a member of student government. I am currently on track to transfer to University of Oregon , Southern Oregon University, or OIT, where I will study festival management. Someday I hope to coordinate beach volleyball tournaments across the world. But currently I work at the Seaside Chamber of Commerce as their coordinator.

Bio: Kimberly Bentley
Major: First Year Nursing

Welcome to our page to get to know your representatives. I am in first year nursing and attended pre-nursing last year at CCC. I am in charge of publications. If anyone has anything they want to publish feel free to submit it for the Bandits next issue. Submissions must be received by Feb. 16.

Special Valentines Issue: Love Encyclopedia...let me count the ways I care.

Saying I love you in a Foreign Language

Arabic (formal) : Ooheboki (male to female) : Ooheboka (female to male)
Bavarian : I mog di narrisch gern Belorussian : Ya kahayu tabe
Brazilian : see Portuguese : Amo te
Canadian French : Sh'teme (spoken, sounds like this) : Je t'aime ("I like you") : Je t'adore ("I love you")
Chickasaw : Chiholloli (first 'i' nasalized)
Chinese : Wo Ai Ni (Manderin) : Wuo Ai Nee (") : Moi Oiy Neya (Cantonese) : Ngo Oi Lei(")
Croatian : ljubim te
Dutch : Ik Hou Van Jou
English : I love you : I adore you
French : Je T'aime
Gaelic : Ta Gra Agam Ort
German : Ich liebe Dich
Greek : s'ayapo (spoken s'agapo, 3rd letter is lower case 'gamma')
Greek (old) : (Ego) Philo Su (ego, for emphasis)
Hawaiian : Aloha I'a Au Oe
Icelandic : Eg elska thig Indi : Mai Tujhe Pyaar Kartha Hoo
Italian : Ti Amo : Ti voglio
Japanese : Kimi o ai shiteru : Aishiteru : Chuu shiteyo : Ora omee no koto ga suki da : Ore wa omae ga suki da :
Kurdish : Ez Te Hezdikhem
Latin : Te Amo : Vos Amo Latin (old) : (Ego) Amo Te (ego, for emphasis)
Navaho : Ayor Anosh'ni Ndebele : Niyakutanda
Norwegian : Jeg elsker deg (Bokmaal) : Eg elskar deg (Nynorsk) : Ek ann thér (Old Norse) : Ej elska dej
Persian : Tora Dost Daram
Pig Latin : Ie Ovele Ouye
Portuguese : Eu Te Amo (pronounced 'eiu chee amu') : Eu Te Adoro : Amo Te
Russian : Ya Vas Lyublyu : Y'a Liou-bliou Tibya : Ya Vac Loobyoo : Ya Tebya Loobyoo : Ya L'ubl'u T'ebya : Ju Ljublju Tebja! : LJUBLJU TEBJA! : Ya Lyublyu Tebya : Ya Polubeel S'tebya. : Ya Tebya Ljublju
Russian (malincaya) : Ya Tibieh Lublue.
Scot Gaelic : Tha Gradh Agam Ort
Sioux : Techihhila Sinhalese : Mama Oyaata Aadareyi
Serbian : ljubim te (I kiss you/love you, 'lj' pronounced like 'll' in Spanish, one sound, 'ly'ish)
Swedish : Jag Älskar Dig
Spanish : Te Amo : Te Quiero
Tibetan : Nga Rang Lha Ga Bu Du
Turkish : Ben Seni Seviyurum : Ben Seni Seviyorum
Ukrainian : Ya tebe kokhayu
Vietnamese : Anh Yêu Em (male to female) : Em Yêu Anh (female to male) : Toi Yeu Em Vlaams : Ik zien oe gijre : Ik hue van ye
Welsh : Fi cariad ti
Yugoslavian : Ja Te Volim Zazi : Ezhele Hezdege
Zulu : Mena Tanda Wena

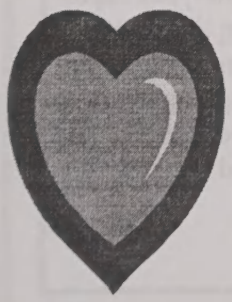

Computer Lab Open Hours

Monday	08:00 am	to	10:00 pm
Tuesday	08:00 am	to	10:00 pm
Wednesday	08:00 am	to	10:00 pm
Thursday	08:00 am	to	10:00 pm
Friday	08:00 am	to	05:00 pm
Saturday	10:00 am	to	06:00 pm
Sunday	12:00 noon	to	06:00 pm

No Children, Please.

South County Hours

Monday	10:00 am	to	6:00 pm
Tuesday	01:00 pm	to	8:00 pm

We hope you will use these labs.

Writing your sweetie a Valentine's Day Love Letter? Take a look at this famous author's love letter to his sweetie first:

My Dearest Gertrude:

You will be sorry, and surprised, and puzzled, to hear what a queer illness I have had ever since you went. I sent for the doctor, and said, "Give me some medicine. for I'm tired." He said, "Nonsense and
stuff! You don't want medicine: go to bed!"

I said, "No; it isn't the sort of tiredness that wants bed. I'm tired in the face." He looked a little grave, and said, "Oh, it's your nose that's tired: a person often talks too much when he thinks he knows a great deal." I said, "No, it isn't the nose. Perhaps it's the hair." Then he looked rather grave, and said, "Now I understand: you've been
playing too many hairs on the pianoforte."

"No, indeed I haven't!" I said, "and it isn't exactly the hair: it's more about the nose and chin." Then he looked a good deal graver, and
said, "Have you been walking much on your chin lately?" I said, "No."
"Well!" he said, "it puzzles me very much.

Do you think it's in the lips?" "Of course!" I said. "That's exactly what it is!"

Then he looked very grave indeed, and said, "I think you must have been giving too many kisses." "Well," I said, "I did give one kiss to a baby child, a little friend of mine."

"Think again," he said; "are you sure it was only one?" I thought again, and said, "Perhaps it was eleven times." Then the doctor said, "You must not give her any more till your lips are quite rested again." "But what am I to do?" I said, "because you see, I owe her a hundred and eighty-two more." Then he looked so grave that tears ran
down his cheeks, and he said, "You may send them to her in a box."

Then I remembered a little box that I once bought at Dover, and thought I would someday give it to some little girl or other. So I have packed them all in it very carefully. Tell me if they come safe or if any are lost on the way."

Lewis Carroll

☐Top Songs in History February 8th:

☐1969-Crimson and Clover-Tommy James & The Shondells, Everyday People-Sly & The Family Stone, Touch Me-The Doors, Daddy Sang Bass-Johnny Cash.

☐1978-Stayin' Alive-Bee Gees, Short People-Randy Newman, We are the Champions-Queen, Outta My Head and Back in My Bed-Loretta Lynn.

☐1987-Open Your Heart-Madonna, Livin' on a Prayer-Bon Jovi, Change of Heart-Cindy Lauper, Leave Me Lonely-Gary Morris.

☐1996-One Sweet Day-Mariah Carey, One of Us-Joan Osborne, (If You're Not in It for Love) I'm Outta Here-Shania Twain.

Romantic Omens and Wives tales

You know you will be married

soon when…

A chicken enters your house with a straw in its mouth, which it leaves.

A mockingbird flies over your house.

A white dove comes near your house.

A spider descends from the ceiling
And "dances" up and down.

A cow moos during the night.

Spanish Software at SEA SERVICES (Fertig 24)

There are two programs available:

1. ATAJO A writing program in Spanish that allows easy access to:

- Accents
- Grammar explanations
- Dictionary
- Spanish pronunciation
- Vocabulary units

2. Learning to Speak Spanish An interactive program. It includes:

- Conversational pieces
- Games
- Grammar exercises
- vocabulary

This program requires a CD and a microphone. These are in a manila envelope in the cabinet next to the math tutor station. YOU NEED TO SIGN THEM OUT. THERE IS A SIGN OUT SHEET ON THE CABINET INSIDE DOOR.

All students need a computer lab pass to be able to log in. If you are taking a computer class you already have a password assigned to you and you do not need an extra lab pass. The computer lab passes are available at the registration desk/business office and cost $10.00

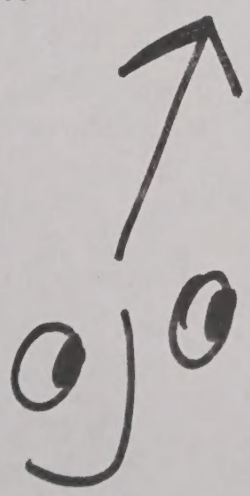

TRAVEL TO MEXICO

WITH CLATSOP COMMUNITY COLLEGE

Join CCC for a two week intensive Spanish program in beautiful Oaxaca, Mexico. Attend classes at the Instituto Cultural Oaxaca in a colonial style setting. Experience living in a Mexican household while earning college credit!

Prerequisite: Language & Culture Of Mexico (offered Summer Term)

Tentative trip date:	August 10 - 25, 2006
Cost:	Under $1,600
Next meeting:	Monday, January 15, 7 - 9 pm CCC Campus Patriot Hall, Room 326

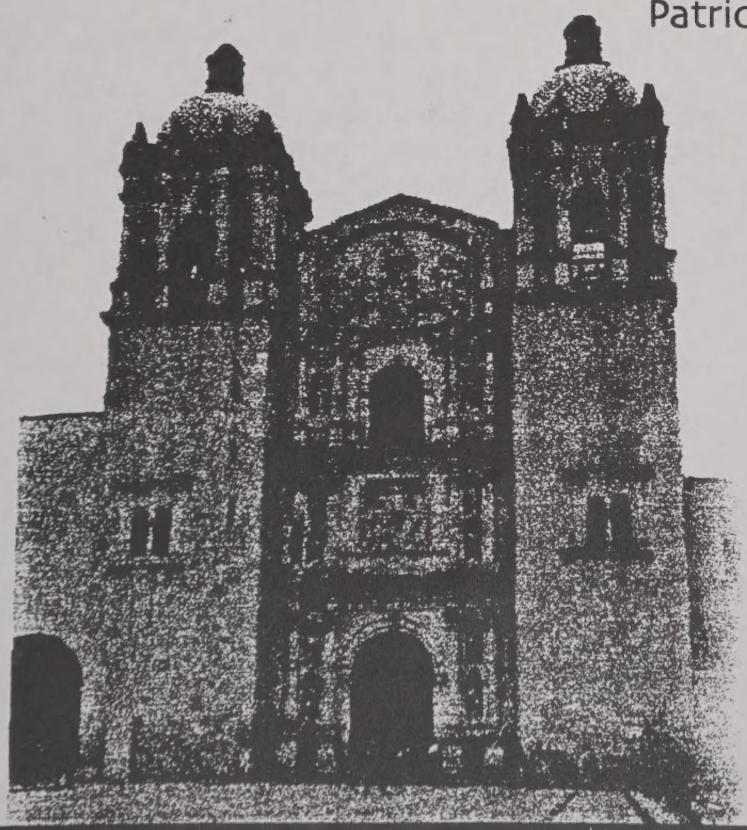

FOR MORE INFORMATION:

Nancy Hoffman 338-2335
e-mail nhoffman@clatsop.cc.or.us

Patricia Morrissey 338-2334
e-mail pmorrissey@clatsop.cc.or.us

CLATSOP COMMUNITY COLLEGE • ASTORIA, OREGON •